

MICROFILMED

FILED
GREENVILLE CO. S.C.
MAR 29 11 50 AM '83

BRAMLETT ROAD (S.C. HWY 253)
WATER & SEWER IN RO R/W

DONNIE S. TANKERSLEY
R.M.C.

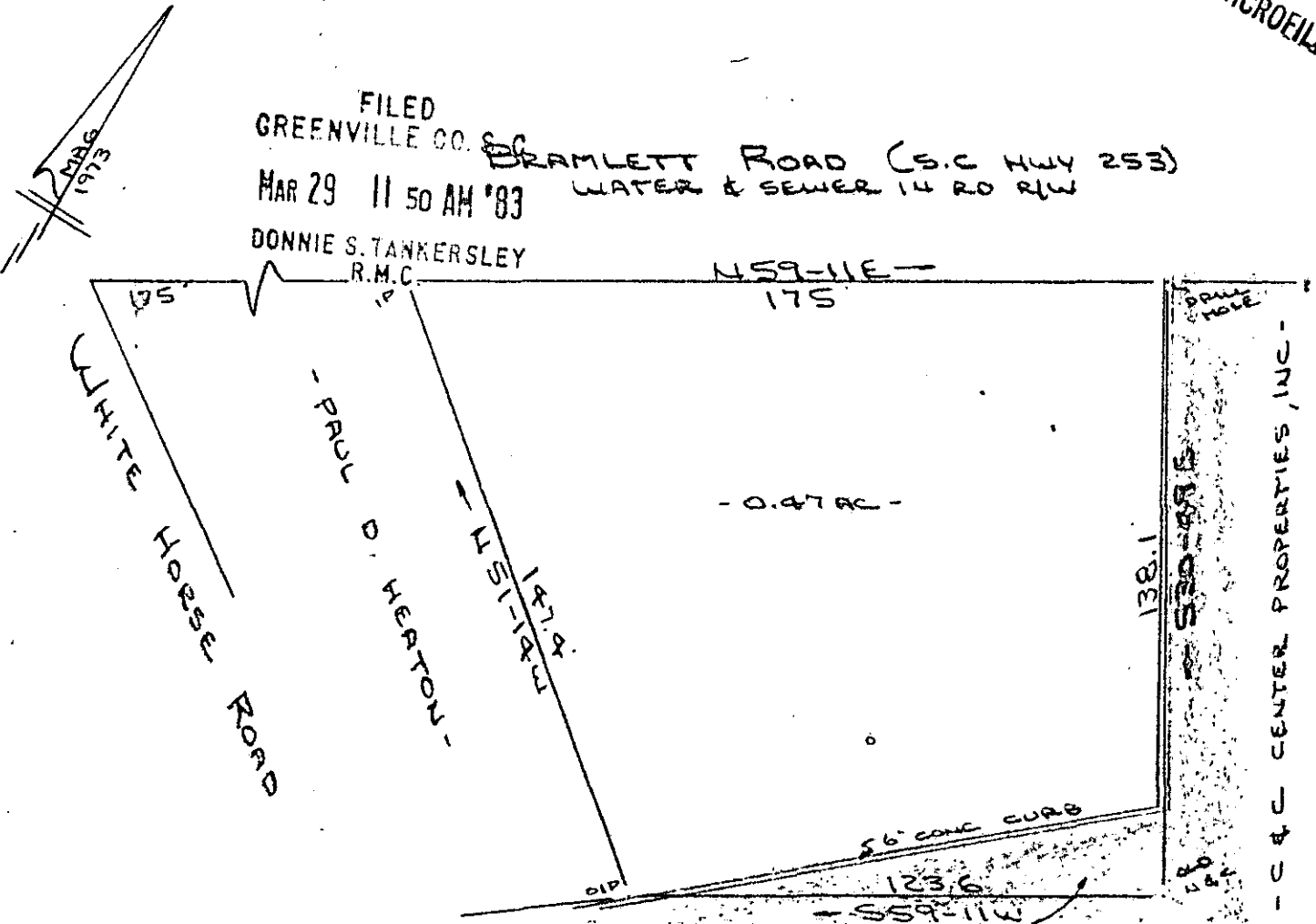

REF: PLAT BY WEBB SURVEYING & MAPPING CO. PROP OF C & C CENTER PROPERTIES INC. DATED SEPT 9, 1976, REV SEPT 27, 1976.

C & C CENTER PROPERTIES, INC.

SURVEY FOR
COLEMAN INTERPRISES, INC.
NEAR GREENVILLE, GREENVILLE COUNTY, S.C.
SCALE: 1"=40' 11 MAR 1983

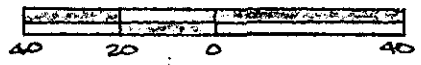

MAR 29 1983

19-0-70

24652

I Certify That The Ratio Of Precision Of The Field Survey Is 1/5000 As Shown Hereon And That The Area Determined By D.M.D. Method Of Area Calculations.

R. B. *[Signature]*
R.L.S. #5252
SOUTH CAROLINA
REGISTERED SURVEYOR
STATE OF SOUTH CAROLINA

CAROLINA SURVEYING CO.
112 MANLY ST.
GREENVILLE, S.C.

3:00 29-6-2-1-A-0-1

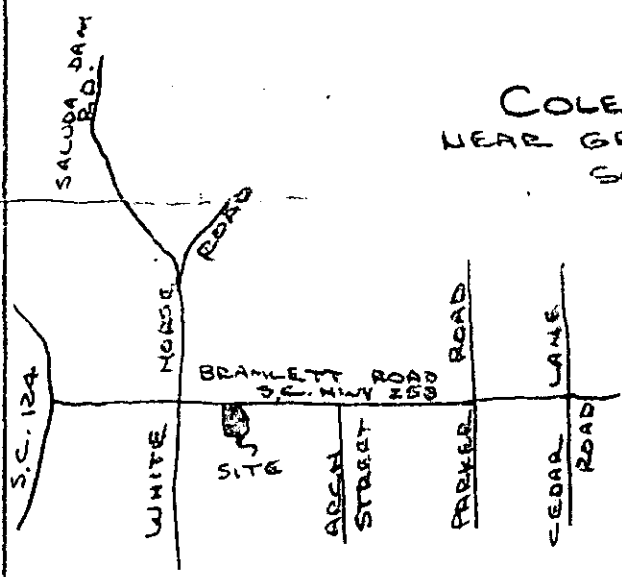

LOCATION MAP
NO SCALE